



SHAREKING

*Technical Guru*

---

WELCOME  
TO  
SHAREKING FAMILY  
CLUB

---

# Is Share market speculation market ?

---

The answer is.....

Yes and No

# Who is earning..... ?

---

- **T** : Taravani (Guj./Hindi) / Calculation – Planning
  - **Th** : Thada(Guj./Hindi) / Observer for price fluctuation in share market
  - **D** : Dalal(Guj./Hindi) / Broker
  - **Dh** : Dhan & Dhiraj(Guj./ Hindi) / Millionaire and Mind with patience.
  - **N** : Nalayak (Guj./Hindi) / Rascal
-

# Who is earning....?

## T : Taravani(Guj./Hindi) / Calculation - Planning

---

- Planning creates beliefs.
  - Beliefs creates attitudes.
  - Attitudes creates feelings.
  - Feelings determine actions.
  - Action create perfect results.
-

## Who is earning....?

**Th : Thada (Guj./Hindi) / Observer for price fluctuation in Share market**

---

- This means that constantly you have to keep a watch on price movement in Share market.
-

## Who is earning....?

**D : Dalal (Guj./Hindi) / Broker**

---

- Whether you Buy or Sell shares broker will earn in both transactions.
-

# Who is earning....?

Dh : Dhan & Dhiraj(Guj./Hindi) / Millionaire and Mind with patience

---

- Person who is having money they can earn from Share market.
  - Application of mind.
  - Person who have patience, they can earn from Share market.
-



# Who is earning....?

N : Nalayak (Guj./Hindi) / Rascal

---

- Person who don't want to pay anything for transactions – who don't have to loose anything.
-

# 3 Important Point to Remember

---

- ✓ Price is God.
  - ✓ Look at to the price, price will guide/indicate you.
  - ✓ Never change your quantity.
-

# My Strategy..

---

- In any transaction if I Buy/Sell I must maintain a ratio of 4:1

$$\begin{array}{ccc} & 10 & \\ & | & \\ \hline 7 \times \text{Rs.}4 = \text{Rs.}28 & & 3 \times \text{Rs.}1 = \text{Rs.}3 \end{array}$$

$$\text{Rs.}28 - \text{Rs.}3 = \text{Rs.}25$$

$$\text{Rs.}25 \times 1000 = \text{Rs.}25,000$$

$$\rightarrow \text{Rs.}10,000$$

$$\text{'A' Group} = 250 - 50 = 200 \times \text{Rs.}10,000 = \text{Rs.}20,00,000$$

---

# Money Management

---

- How we will invest our Money in share market ?
-

# BULL DAY

Close price is higher than open price so it is bull day.

---

Open	High	Low	Close
110.00	115.00	107.00	113.00

BAR CHART

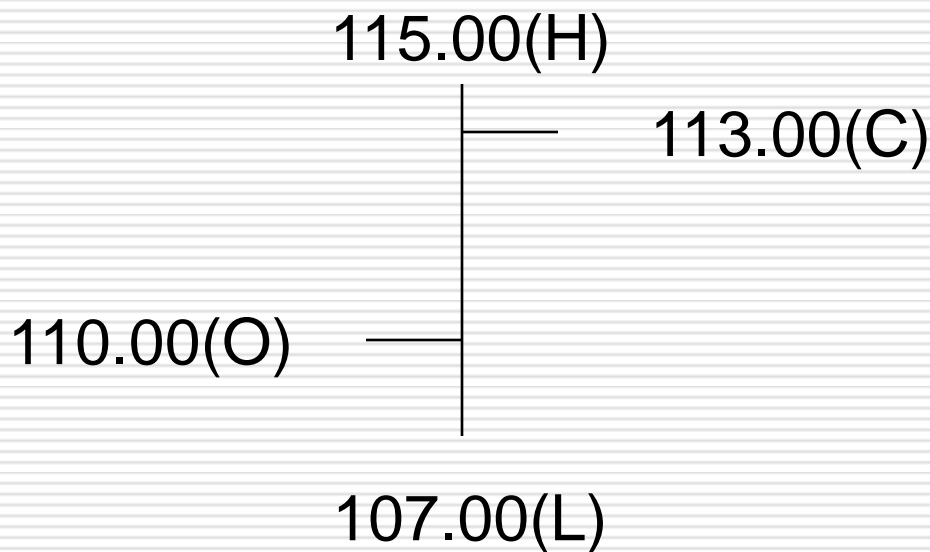

JAPANESE CANDLE

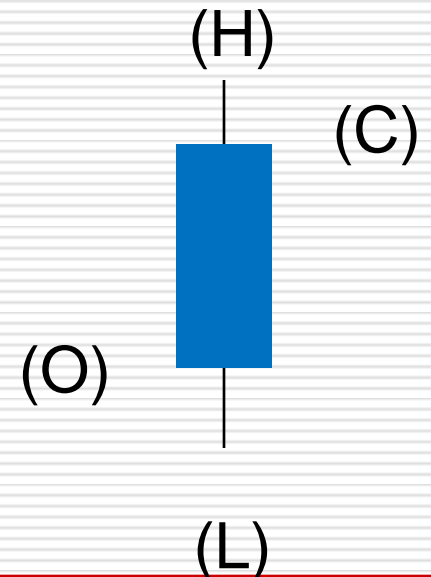

# BEAR DAY

Close price is lower than open price so it is bear day.

---

Open	High	Low	Close
120.00	125.00	115.00	118.00

BAR CHART

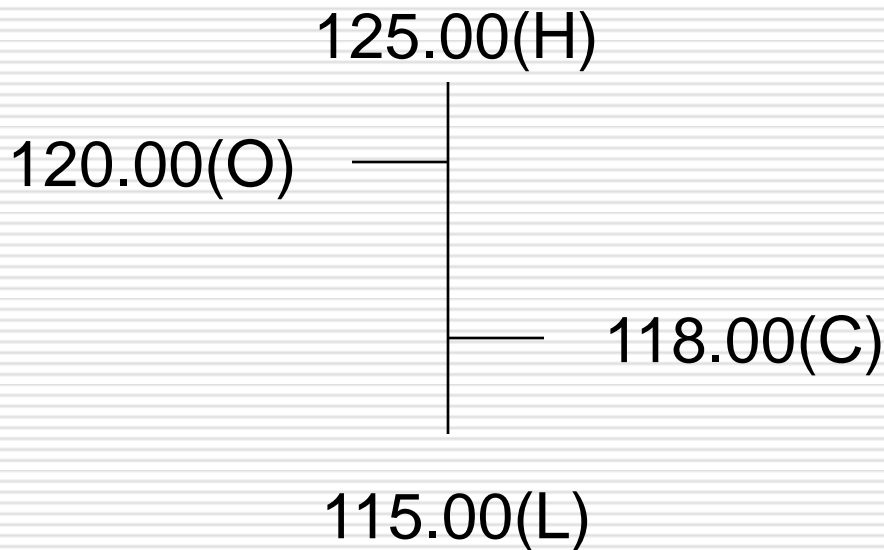

JAPANESE CANDLE

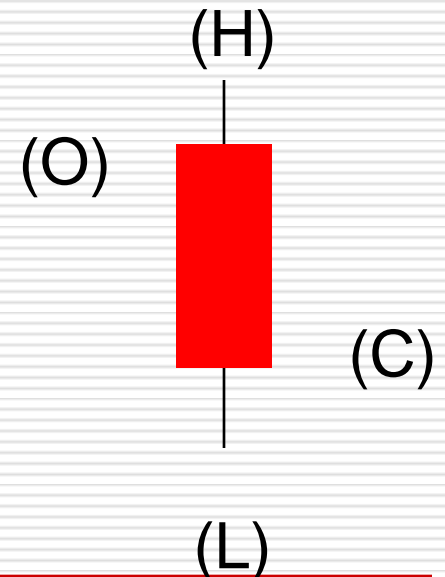

# What you need to understand?

---

- When Share prices will rise ?
  - When Share prices will fall ?
  - Trends:
    - ✓ Bullish/Bearish/Sideways Trend
  - Change of Trend:
    - ✓ Bullish to Bearish/ Bearish to Bullish Trend
  - False Trend:
    - ✓ Bullish/Bearish False Trend
  - When Bullish/Bearish/Sideways Trend in Share Market will be over?
-

# What you need to understand?

---

- Where to average Share price?
  - What is Projected price in Bullish/Bearish market?
  - Stop-loss.
  - When to remain away from Share Market?
  - Whether Share Market is still in Bullish/Bearish phase?
  - How to earn in Intraday transaction?
-



# Benefits of Learning

---

- Maximum opportunity of Buy/Sell.
  - Quick decision of entry/exit/reshuffle.
  - Can Trade both ways(Buy/Sell).
  - No need to run away from market.
  - Business in Short/Medium/Long term.
  - Self decision.
  - and many more....
-

# Planned profession...

---

*Time is not far when people will encourage their future generation to invest in share market which will no longer be a gamble but a planned profession.*

---

# Strengthen your foundation...

---

*Shareking will build new formation which will strengthen your foundation and will never break your success. Working in Share market will become more joyful peaceful experience.*

---

# SHAREKING

---

Contact us:

C S Parmar  
120, Nagdevi Street,  
Mumbai-400003

Mob: 9820234656

Visit us at: [www.shareking.in](http://www.shareking.in)

---

THANK YOU

